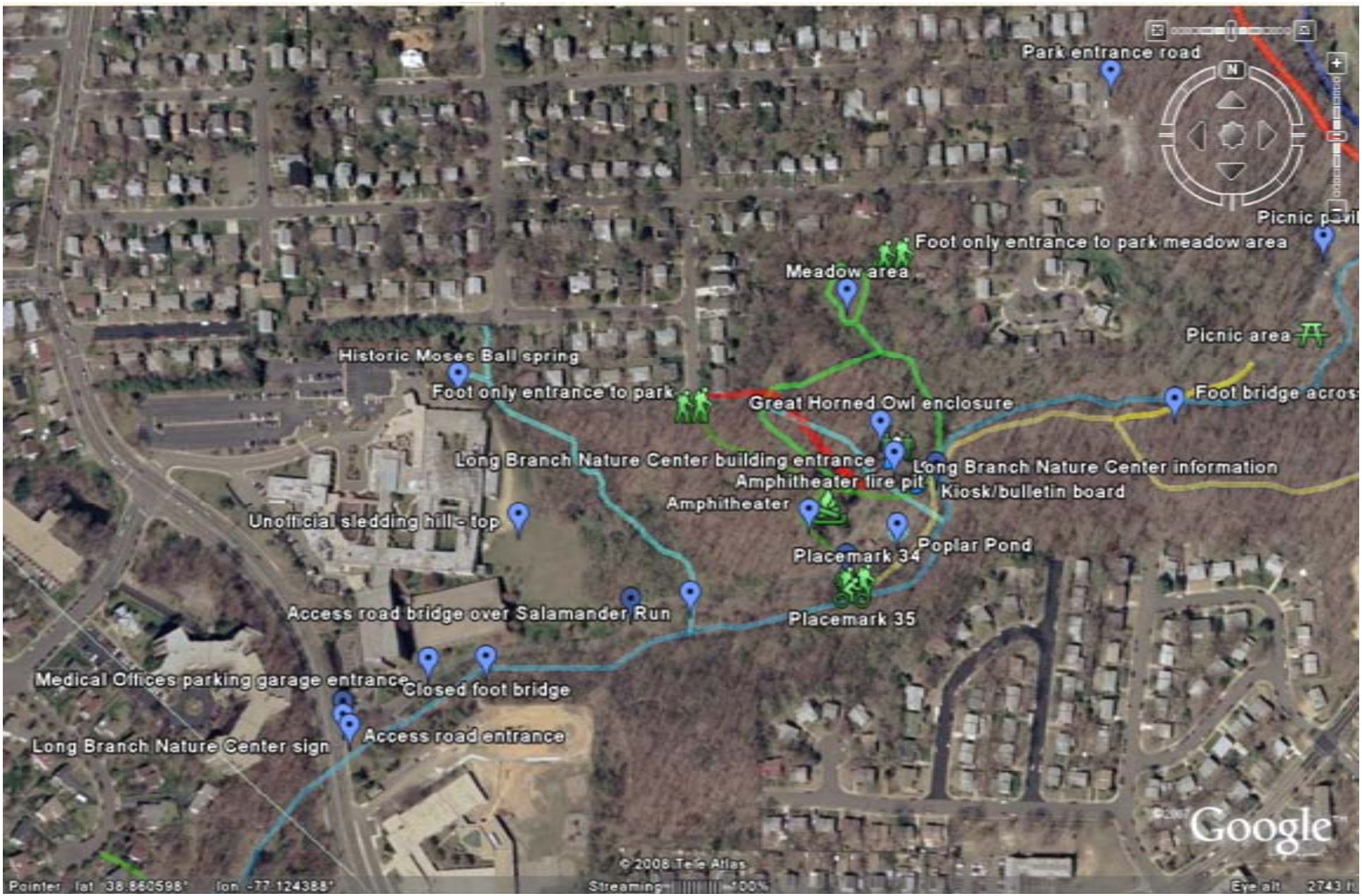
Park entrance road
Picnic pavil
Foot only entrance to park meadow area
Meadow area
Picnic area
Historic Moses Ball spring
Foot only entrance to park
Great Horned Owl enclosure
Foot bridge acros
Long Branch Nature Center building entrance
Long Branch Nature Center information
Amphitheater fire pit
Kiosk/bulletin board
Amphitheater
Unofficial sledding hill - top
Poplar Pond
Placemark 34
Access road bridge over Salamander Run
Placemark 35
Medical Offices parking garage entrance
Closed foot bridge
Access road entrance
Long Branch Nature Center sign
Google
© 2008 Tele Atlas
Pointer lat 38.860598° lon -77.124388°
Streaming 100%
Eye alt 2743 ft